

PLAT OF SURVEY

INDEX LEGEND

Property Location: part NE1/4 SE1/4 Section 25
Township 71 North, Range 4 West, Des Moines County, Iowa
Surveyor: Robert H. Lance, Iowa P.L.S. #21980, rob@lancesurveying.com
Return Document to: Lance Surveying Services (319) 986-6779
1505 North Broadway Street, Mt. Pleasant, IA 52641
Survey Requested by:Nate Larson
Proprietor: Wischmeier Farms Inc.
Survey Completed: 16 November 2019
Sheet 1/1 | Basis of Bearing: IA RTK, ISPS Zone | Wischmeier Farms 25-71-4.dwg

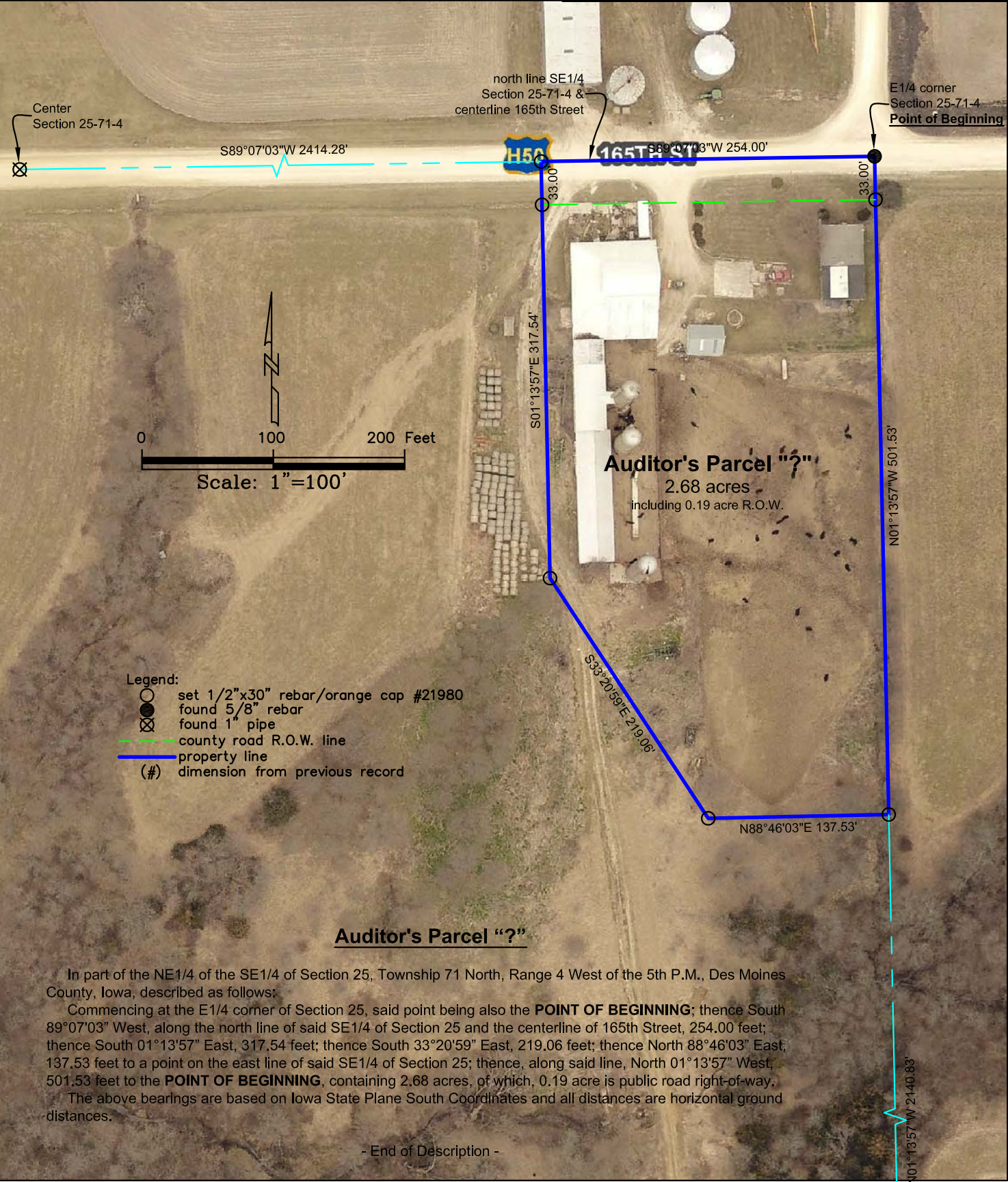

Certification:

I hereby certify that this land surveying document was prepared, and the related survey work was performed by me or under my direct personal supervision, and that I am a duly licensed Professional Land Surveyor, under the laws of the State of Iowa.

Robert H. Lance
Iowa Professional Land Surveyor #21980
License renewal date: December 31, 2019
Pages covered by this seal: 1

Date

SE corner
Section 25-71-4